

1:125 SOUTH ELEVATION 3

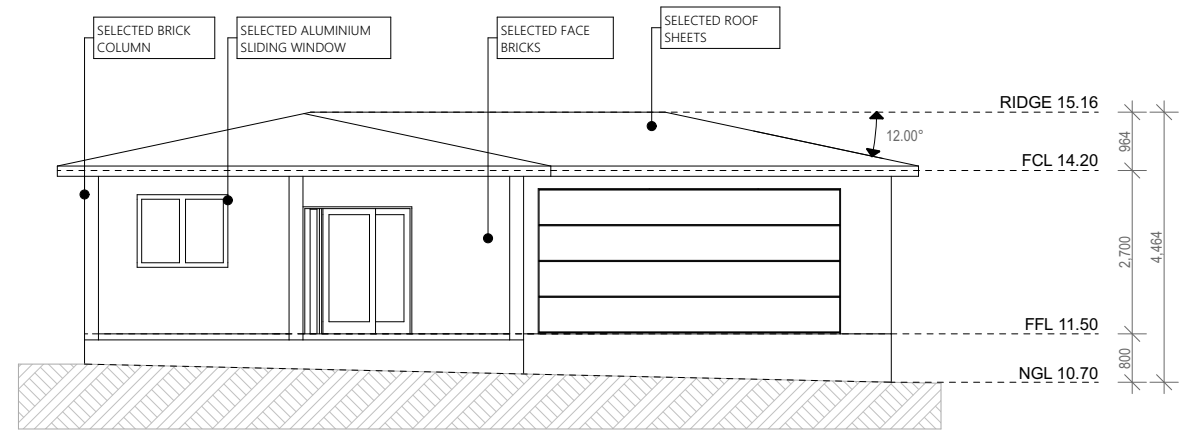

1:125 NORTH ELEVATION 2

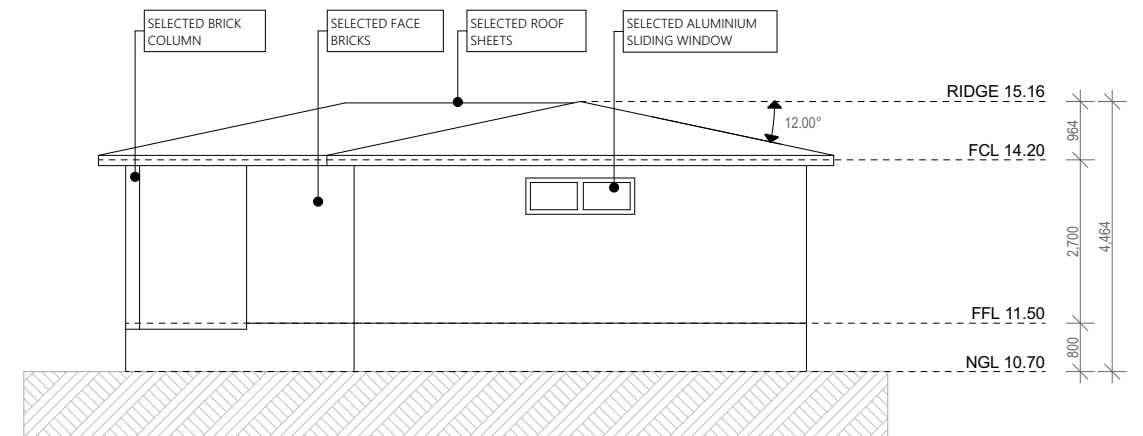

1:125 WEST ELEVATION 4

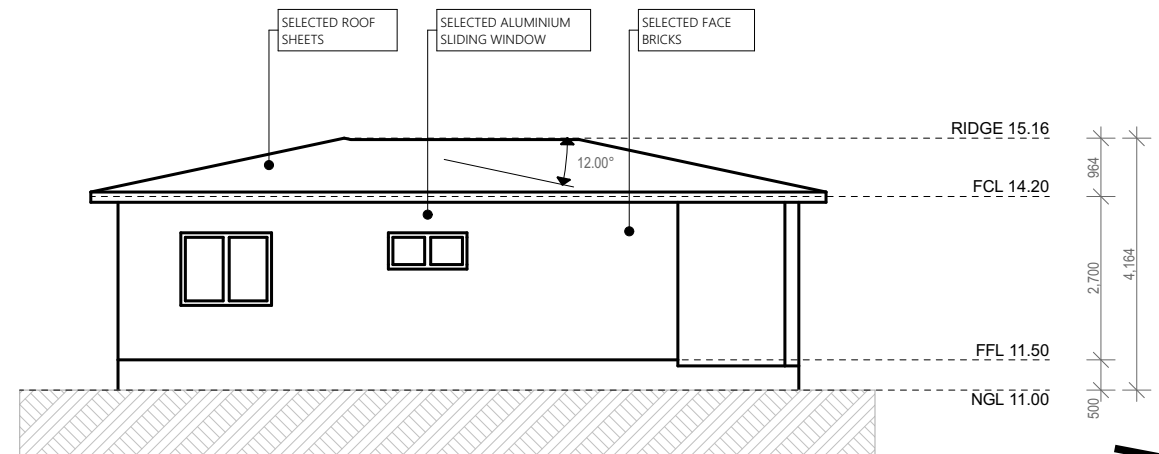

1:125 EAST ELEVATION 5

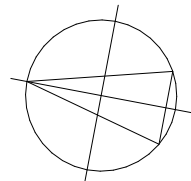
<p>GENERAL NOTES</p> <p>All work to be carried out in accordance with the Building Code of Australia, all Local and State Government Ordinances, relevant Australian Standards, Local Electricity and Water Authorities Regulations and all other relevant Authorities concerned. All structural work and site drainage to be subject to Engineer's details or certification where required by Council. This shall include r.c. slabs & footings, r.c. and steel beams and columns, wind bracing to AS 1170 & AS4055, anchor rods or bolts, tie downs, fixings etc., driveway slabs and drainage to Council's satisfaction. All timbers to be in accordance with SAA Timber Structure Code AS1720 and SAA Timber Framing Code AS 1684. All work to be carried out in a professional and workmanship like manner according to the plans and specification.</p> <p>NOTE</p> <p>Do not scale off the drawings unless otherwise stated & use figured Dimensions in preference. All dimensions to be checked & verified by the CONTRACTOR on site before the commencement of any work, all dimensions and levels are subject to final survey & set-out. Discrepancies to be reported to designer prior to survey & set-out. Discrepancies to be reported to designer prior to commencement. No responsibility will be accepted by this us for any variations in design, builder's method of construction or materials used, deviation from specification without permission or accepted work practices resulting in inferior construction. Locate and protect all services prior to construction.</p>	 <p>DRAFTTEX GROUP Design + Construction</p>	<p>Drawing: Notification</p> <p>Proposed: SECONDARY DWELLING</p> <p>Client: Mr Daoud Daoud</p> <p>Address: 59 Beale St Georges Hall NSW</p>	<p>Job No: 59BEALE</p> <p>Issue: Issue A</p> <p>Date: 10/06/2025</p>	<p>ADDRESS SUBURB STATE / COUNTRY TELEPHONE FACSIMILE MOBILE EMAIL</p>	<p>1, 3, 9, 10, 202 34 GUNDAROO Street VILLAWOOD 2163 NSW AUSTRALIA</p> <p>0405154568 rabih@drafttexgroup.com.au</p>	
--	--	---	---	--	--	---